



OneUni Registration

Staff users applying and registering as a Student

Before applying, please check below which scenario best describes you:

1) I am a member of staff that has not previously applied and/or studied at UoL

You will need to register for a student user account. As all staff of the University already have a staff user account in OneUni, you will receive an error if you try to register using your staff email address:

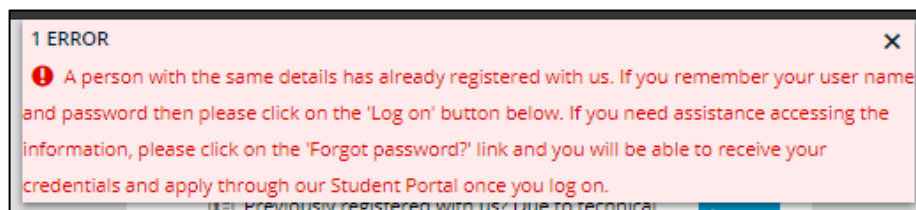

You can however still use your University email address to register for a student account by entering in the following format:

student<username@lincoln.ac.uk>

for example: student<jsmith@lincoln.ac.uk>

Once registered you will receive all related emails to your staff email address.

Alternatively, you can register for your student user account using a personal email address.

2) I am a member of staff that has previously applied and/or studied at UoL

If you have previously applied (regardless of application method) and/or studied at UoL then you will already have a student account. Please click the 'Forgot Password' link and enter the email address you previously applied to/studied at UoL with.



You will then receive a link to create a new password.

Please Note: if, rather than a personal email address, you previously used your staff email address for your student account then your student email address has been updated to the following format:

student<username@lincoln.ac.uk>

for example: student<jsmith@lincoln.ac.uk>

Please remember to use this format when using the password create/reset link.
